



CHILD NUTRITION SUPPORT PROGRAM GLOBAL LABORATORY INITIATIVE PARTNERSHIP PROJECTS

annual report 2015



FUNDACIÓN
PROBITAS

TRANSFER OF EXPERIENCE, KNOWLEDGE AND RESOURCES IN THE HEALTH FIELD TO THE MOST VULNERABLE POPULATIONS AS TO DRIVE CHANGE AND SOCIAL TRANSFORMATION.

BOARD OF TRUSTEES

PRESIDENT

Tomás Dagá / Lawyer and Managing Partner of Osborne Clarke

MEMBERS

Ignacio Calero / Lawyer, Osborne Clarke

Esperanza Guisado / Director of Institutional Relations at Grifols

Joaquim Triadú / Representative of the FC Barcelona Foundation

Raimon Grifols / Lawyer and Managing Partner of Osborne Clarke

Antonio Paez / IG Clinical Operations Grifols

Oriol Bota / Representative of Saint John of God - Prov. San Rafael

TEAM

Marta Segú / Executive Director

Olga Sancho / Project Manager

Mercè Claret / Project Manager

Javier Zulueta / Project Manager

Clara Sistac / Project Assistant

TEAM OF COLLABORATORS

Ramon Garriga / Grifols International S.A.

Joan Joseph / Technical Advisor Project GLI

Manel Ruiz / Grifols Movaco - Diagnostic Sales

Francesc Verdaguer / Grifols Engineering

Rubén Campanario / Grifols Engineering

Roberto Rodriguez / Grifols Engineering

[CHILD NUTRITION SUPPORT PROGRAM]

RAI



OWN PROJECT

Launched in 2012 with **the aim of reducing the risk of malnutrition** (by excess or by default) in children at risk of social exclusion:

RAI-School meal support: Ensure a nutritious meal a day to the most vulnerable children.

RAI- Summer program: Provides food and a safe environment during the summer months.

RAI-Healthy habits: Promotes healthy habits through activities with children, families and youth.

RAI-Cuida'm: Offers medical care and treatments for children with conditions and diseases not covered by the National Health System.



FUNDACIÓN
PROBITAS

[GLOBAL LABORATORY INITIATIVE]

GLI



OWN PROJECTS

It is our own model, launched in 2010 with the aim of strengthening the capacities of clinical diagnostic laboratories in vulnerable regions.



STAGE 1: Situation Analysis, "Needs Assessment"



STAGE 2: Strengthening infrastructure and providing equipment



STAGE 3: Training and capacity building for the local staff



STAGE 4: Promoting support to others comprehensive health programs



STAGE 5: Measuring the effectiveness, efficiency and impact

PARTNERSHIP PROJECTS



Together with international aid organizations, we help to improve the lives of vulnerable people.

Medical care: improving health of populations in the Southern countries, especially children, by strengthening programs against preventable diseases.

Education and social action: to provide comprehensive support to children and youth at risk of social exclusion, strengthening their education, health and nutrition.

Laboratory and diagnostic support: improving the capacity of laboratories, strengthening the training of local personnel and laboratory equipment with the implementation of innovative techniques.

Health infrastructure: creation and rehabilitation of health facilities in areas with limited access to basic health services.

THE FOUNDATION AT A GLANCE

SINCE 2008, THE SHAREHOLDERS OF GRIFOLS S.A. GIVES THE 0.7% OF THE ANNUAL BENEFITS OF THE COMPANY TO PROBITAS FOUNDATION

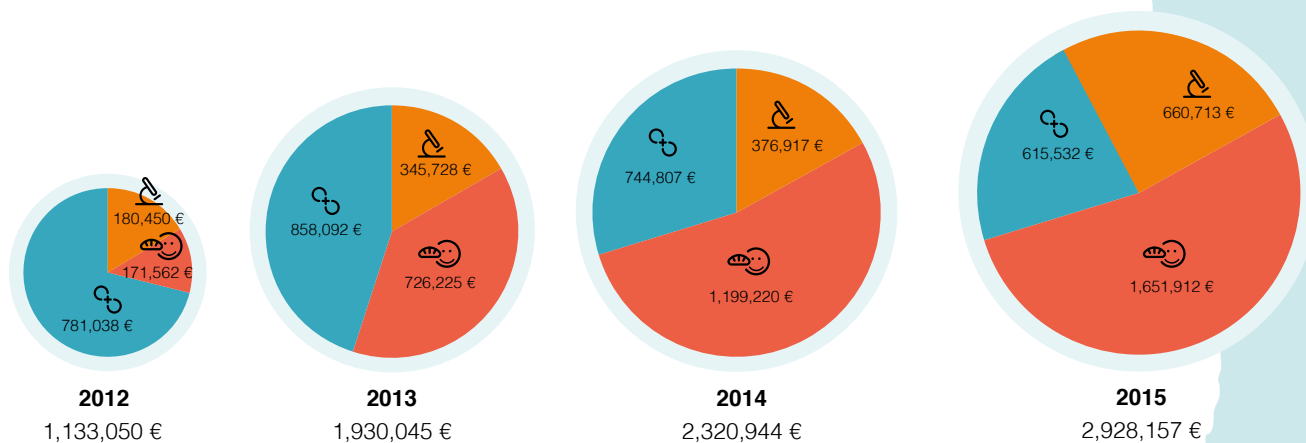





OWN PROJECTS

[CHILD NUTRITION SUPPORT PROGRAM]

RAI

Comprehensive support program including nutritional, socio-educational and psychosocial resources as well as health care for children at risk of social exclusion.



5,385
boys and
girls



RAI - SCHOOL MEAL SUPPORT PROGRAM

3-12 years: Provide school meal support in nursery and primary schools.

2014/15 - 2,154 beneficiaries / 2015/16 - 2,573 beneficiaries

RAI-Secondary: Ensure a healthy meal in a safe environment, providing socio-educational activities and promotion of healthy habits within the institutes.

2014/15 - 132 beneficiaries / 2015/16 - 186 beneficiaries

Breakfast: Promote healthy breakfasts in nursery and primary schools.

2014/15 - 340 beneficiaries



28
boys and
girls



RAI- CUIDA'M

Direct beneficiaries: Treated in coordination with the Hospital Sant Joan de Déu in Barcelona and other centers, including treatments in dentistry, orthodontics, ophthalmology, psychology and psychiatry for children.



2,304
boys and
girls



RAI - SUMMER PROGRAM

Collaboration with other organizations: Support activities organized by institutions of social action rooted in neighborhoods in July and August.

Own programs: Organize activities during the month of August in spaces given by City councils and executed by social action organizations selected by the Foundation.

July: 1,227 beneficiaries / August: 1,077 beneficiaries



3,017
boys and
girls



RAI - HEALTHY HABITS

Afternoon snacks: Provide aid for Child Support Centers in order to purchase fresh foods so they can offer healthy snacks to vulnerable children.

2,260 beneficiaries

Social workshops: Organize activities for the promotion of sport and healthy eating habits together with the Barcelona Football Club (FCB).

253 beneficiaries

Socio-educational training Course: Provide the opportunity for young people with social difficulties to obtain the official certificate complemented with a monographic lecture on healthy habits.

100 young

Training Healthy Habits: Offer activities, workshops and trainings on healthy habits.

404 children, youth, educators and families



EVOLUTION OF THE BUDGET

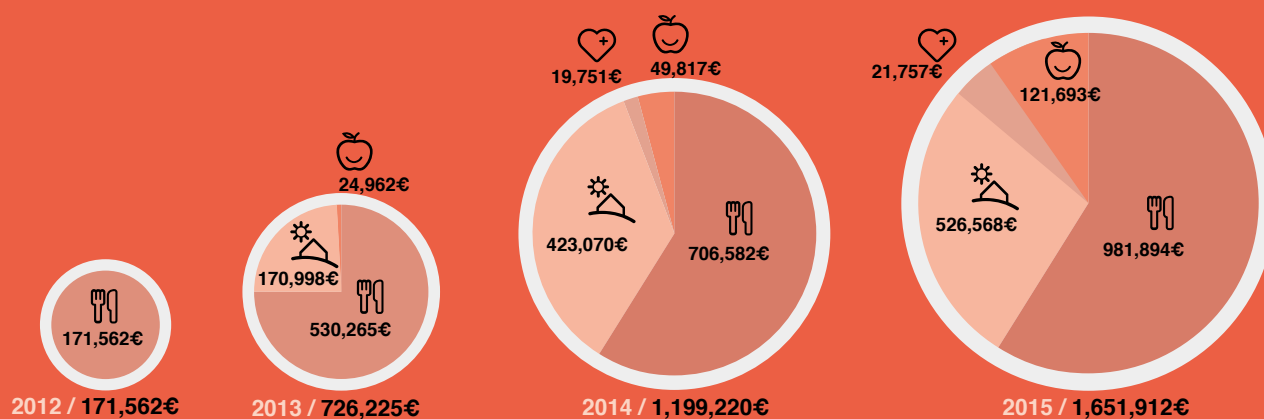

EVOLUTION OF THE BENEFICIARIES

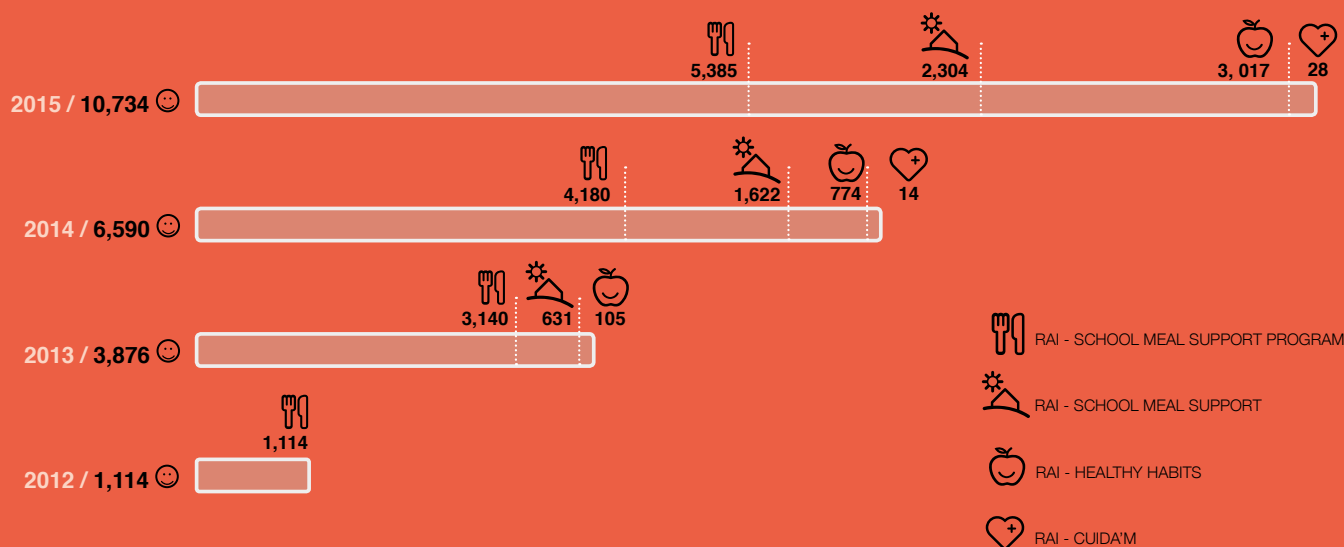

GLI

It is our **own model**, launched in 2010 with the aim of strengthening the capacities of clinical diagnostic laboratories in vulnerable regions.



STAGE 1: Situation Analysis, "Needs Assessment"



STAGE 2: Strengthening infrastructure and providing equipment



STAGE 3: Training and capacity building for the local staff



STAGE 4: Promoting support to other comprehensive health programs



STAGE 5: Measuring the effectiveness, efficiency and impact

GLI-BAMAKO

[Mali]

In the neighbourhood *Téléphone sans Fils*, at the Health Center "Valentin de Pablo".

The number of childhood vaccinations has tripled.

The number of pregnant women attended has increased by 12 % and the consultations by 25.2%

2012/ Creation of infrastructures and provision of equipment.

2013/ Start-up of the new laboratory.

2014/ Support to others comprehensive health programs.

2015/ Project of a self-sufficient laboratory.



	2010	2011	2012	2013	2014	2015
biochemistry	422	473	2,646	2,535	3,446	3,636
haematology	486	359	1,846	2,096	2,927	3,121
microbiology	3,792	2,978	4,685	3,619	4,469	4,726
total	4,700	3,810	9,177	8,250	10,842	11,483

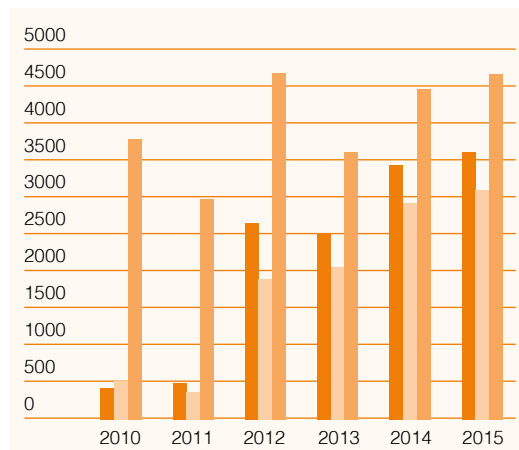

total
48,262
analytical
tests

biochemistry haematology microbiology

GLI-KUMASI

[Ghana]

At the maternal and child health hospital.

More than **20,000** digitized patients and 305,594 analytical tests performed.

2013/ Works to improve access to running water, electricity, optimization of spaces and provision of laboratory equipment.

2014-2015/ Training of local staff. Installation of the GLI-software to strengthen the laboratory management.



Pre-GLI



Post-GLI



total
305,594
analytical
tests

	2013	2014	2015
biochemistry	927	2,025	3,503
hematology	23,369	53,887	133,843
microbiología	16,645	21,185	33,367
other	4,645	5,156	7,185
total	45,443	82,253	177,898

biochemistry hematology microbiology other

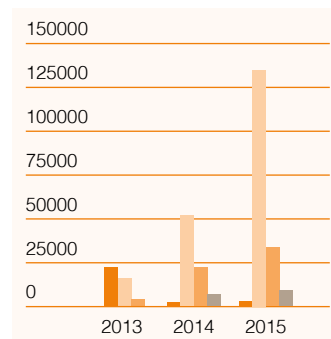

GLI-PERU

In the health center of San Lorenzo and Intermediate laboratory of Nieva. In the provinces of Datem de Marañón and Condorcanqui respectively.

2014/ creation of infrastructures and provision of laboratory equipment.

2015/ Start-up of the laboratories.

In 2015 the diagnosis test was made to **15,674** people and for the first time there are **143** people receiving ARV treatment "in situ".

Adaptation of the HIV/AIDS national protocol to the geographical and cultural characteristics of indigenous populations. Need for integral health care "in situ".

Training of local staff.
Installation of the GLI-Software.

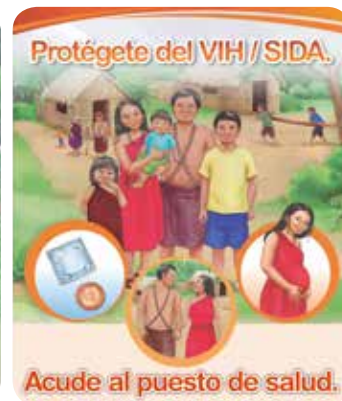

REGION/PROVINCE	PEOPLE ON ARV TREATMENT 2014/15	TOTAL
Amazonas / Condorcanqui	102	143
Loreto/ Datem del Marañón	41	

GLI-ECUADOR

[Lago Agrio]

In the province of Sucumbios, in the health centres of Puerto del Carmen, Tarapoa and San Valentin.

An exponential increase in the population of Colombian refugees attended during the implementation of the project: 61.33%

2013/ creation of infrastructures and provision of equipment.

2014/ Start-up of the laboratory and training of local staff. Installation of the GLI-Software and Program of health education for the Colombian refugees communities.

2015/ In 2015 UNHCR transferred the project's activities to OXFAM Italy, with which it

has signed a collaboration agreement, along with the representative of the Ministry of Health, to ensure the sustainability of the project from 2016 on.

The objectives of this agreement are:

1. To increase the attention indicators for 4 area laboratories.
2. To improve the technical and management capacities at the clinical laboratories.
3. To bolster the actions planned by the two Local Health Committees in Cantón Putumayo .
4. To strengthen attention to river populations through medical brigades and other outreach activities.



total
80,947
analytical
tests
2012-15



GLI-LUNSAR

[Sierra Leone]

In the municipality of Mabesseneh, in Saint John of God Hospital, province of Lunsar.

2013/ Rehabilitation of the Hospital with photovoltaic solar electrification.

2014/ Ebola outbreak. The hospital closes some months. Rehabilitation works finished and provision of laboratory equipment.

2015/ Reopening of the center. Start of clinical activities with 30 beds and external consultations. 181 blood transfusions performed in adults and 442 in children.



total
113,693
analytical
tests

	2012	2013	2014	2015
biochemistry	9,614	4,837	902	2,338
haematology	10,973	16,464	2,876	4,438
microbiology	16,602	22,892	7,105	8,140
others	1,121	2,019	0	372
total	41,310	46,212	10,883	15,288

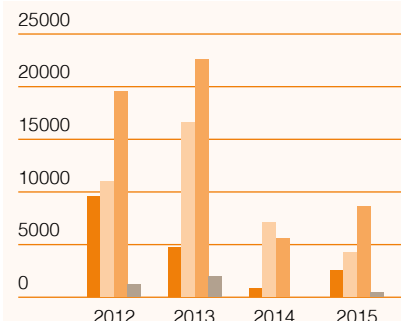

biochemistry haematology microbiology others

GLI-KIGOMA

[Tanzania]

At the Kasulu District, and in the health centre of Makere and Kiganamo.

2015/ Needs assessment in collaboration with the Spanish and Tanzanian Red Cross. The most common pathologies are: malaria, HIV/AIDS and respiratory infections. Creation of infrastructures and provision of equipment. Community work to promote the use of the rural health centres as a key complement of reinforcing local capacity of laboratories and staff.

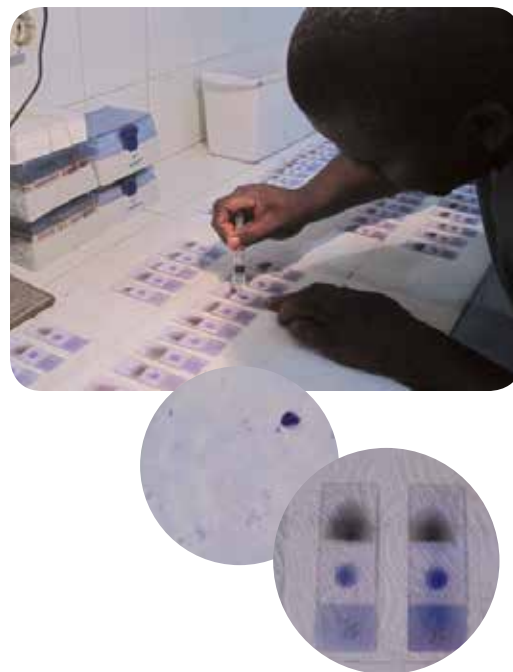

GLI-COCHABAMBA

[Bolivia]

At the health centers of Villa Rivero, Arani and San Benito, influence area of the Punata's Hospital.

This is focused on strengthen the diagnosis of Chagas disease, being Bolivia the most affected country in Latin America, with more than 1 million of people affected.

A Model for the comprehensive management of patients with Chagas disease.

2015/ Needs assessment in collaboration with the local association CEADES and the Institute for Global Health of Barcelona (ISGlobal) in order to strengthen the early diagnosis of the Chagas disease in

Cochabamba, the department with the most cases of Bolivia.

Creation of infrastructures and provision of equipment. In parallel we will start up community work to increase the use of rural Health centres and to strengthen the decentralization of the public health system for the diagnosis and treatment of Chagas disease and other prevalent diseases.





PARTNERSHIP PROJECTS

Collaborating with international aid organizations aiming to improve the lives of vulnerable people.

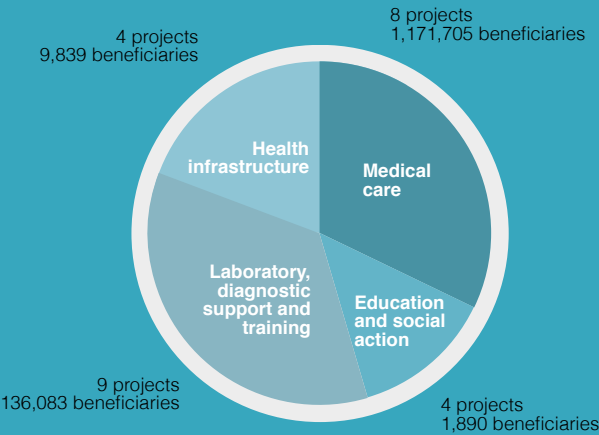

2015 / 615,532€



SENEGAL

Education and social action.
ALVES

Comprehensive support (strengthening education, health, nutrition and vocational training) for 400 children and teenagers at risk of social exclusion and empowerment of their mothers involving them in income generating activities in order to break the vicious circle of poverty.

JORDAN

Strengthening laboratories and diagnosis.
UNRWA

Early diagnosis of diabetes among population at risk and improvement in the monitoring of 4,141 diabetic people living in two Palestinian refugee camps in Jordan, thanks to the implementation of a new innovative technique, the glycosylated hemoglobin technique.

CAMEROON

Health care and training of local staff.
Palliative Without Borders

Provision of medicines, medical equipment and the training of local staff to care for patients who require palliative care. A specific palliative care wing has been created to provides for terminal patients access to a dignified death, without pain or suffering.

GUATEMALA

Improved diagnoses through applied research.
The Ohio State University/IDEI - Guatemala

The project provides the necessary laboratory equipment to perform diagnostic tests for TB in co-infected HIV patients at participating hospitals and trains local staff at the national health laboratory. The ultimate goal is to improve the tuberculosis diagnosis for patients with HIV in Central America.

BURKINA FASO

Education on health, water and sanitation.
Architects Without Borders

The project reinforces the areas of education and health through the construction of a well, 4 classrooms, 3 houses for teachers, and 2 groups of latrines at the school. Training is also provided in hygiene and health for both students and teachers in order to reduce water-related diseases in the area.

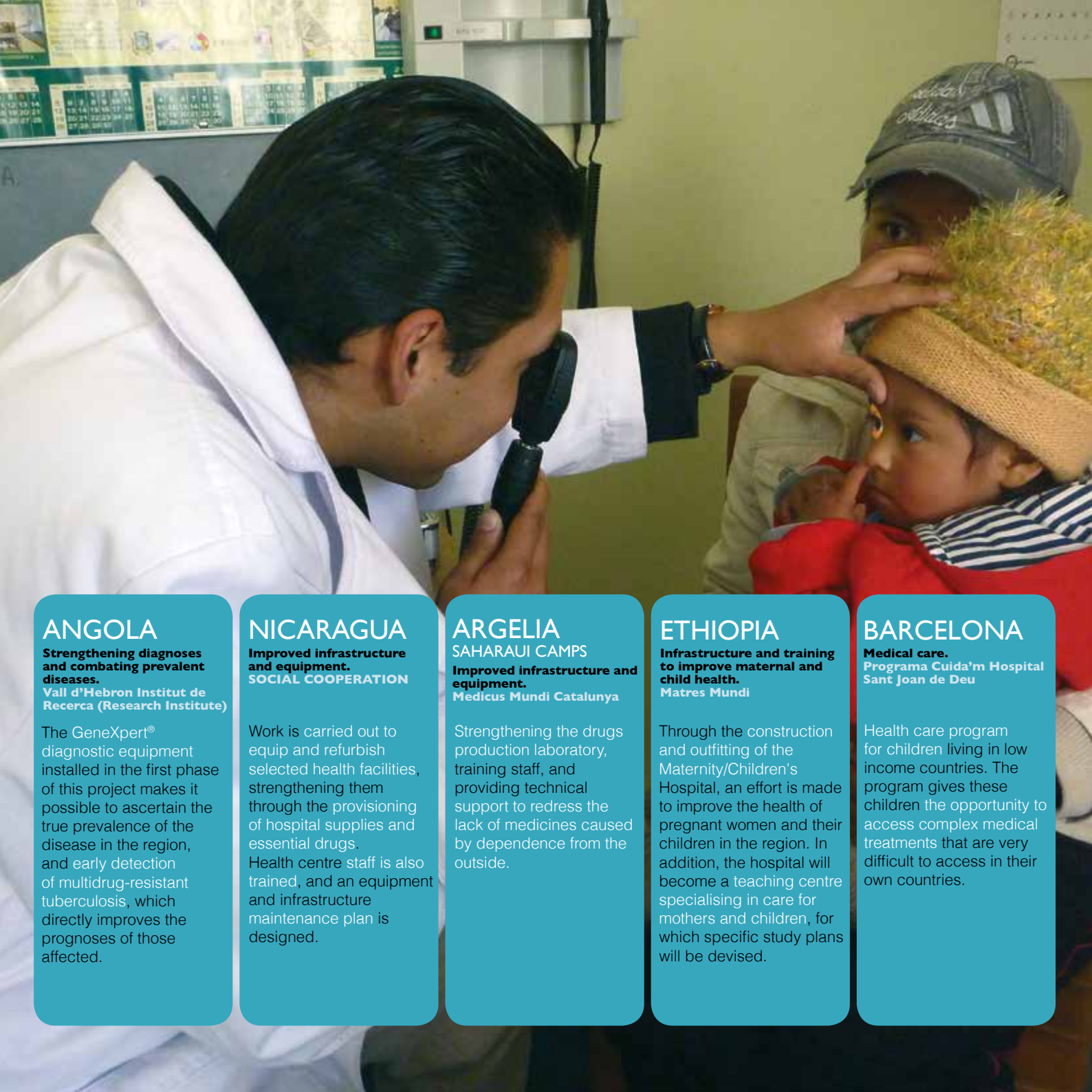

ANGOLA

Strengthening diagnoses and combating prevalent diseases.

Vall d'Hebron Institut de Recerca (Research Institute)

The GeneXpert® diagnostic equipment installed in the first phase of this project makes it possible to ascertain the true prevalence of the disease in the region, and early detection of multidrug-resistant tuberculosis, which directly improves the prognoses of those affected.

NICARAGUA

Improved infrastructure and equipment.
SOCIAL COOPERATION

Work is carried out to equip and refurbish selected health facilities, strengthening them through the provisioning of hospital supplies and essential drugs. Health centre staff is also trained, and an equipment and infrastructure maintenance plan is designed.

ARGELIA

SAHARAUI CAMPS

Improved infrastructure and equipment.
Medicus Mundi Catalunya

Strengthening the drugs production laboratory, training staff, and providing technical support to redress the lack of medicines caused by dependence from the outside.

ETHIOPIA

Infrastructure and training to improve maternal and child health.
Matres Mundi

Through the construction and outfitting of the Maternity/Children's Hospital, an effort is made to improve the health of pregnant women and their children in the region. In addition, the hospital will become a teaching centre specialising in care for mothers and children, for which specific study plans will be devised.

BARCELONA

Medical care.
Programa Cuida'm Hospital Sant Joan de Deu

Health care program for children living in low income countries. The program gives these children the opportunity to access complex medical treatments that are very difficult to access in their own countries.

MADAGASCAR

Solimad

A comprehensive sickle cell disease detection, treatment and health education project.

GAMBIA

Unomasuno+

A Toubia Kolong Health Centre expansion project, with the construction of a maternity ward.

IVORY COAST

Voie de l'espoir

Improvement of the laboratory equipment at Bigerville.

LEBANON

René Moawad Foundation

A project to support health care at vulnerable schools in North Lebanon.

HONDURAS

Asociación Compartir con niños y niñas

Strengthening the community health system in vulnerable areas in Tegucigalpa.

MALI

Ulls del Món

Improving the prevention and treatment of avoidable blindness in the region of Mopti.

BOLIVIA

Obra social de San Juan de Dios (St. John of God Charitable Foundation)

The construction of a mental health care wing at the Hospital San Juan de Dios in Cochabamba.

SENEGAL

Fundación Barraquer

Ophthalmological surgical mission in the town of Richard Toll.

DEMOCRATIC REPUBLIC OF THE CONGO

FEPADE

The construction of a building for the polyclinic in Uvira, South Kivu province, eastern DRC.

GHANA

Orden Hospitalaria San Juan de Dios (Brothers Hospitaliers of St John of God)

Construction of a health centre in Amrahia Accra.

IVORY COAST

AZIMUT 360

Photovoltaic energy system for the Gonfreville Health Centre.

HAITÍ

Nuestros Pequeños Hermanos

Sports, Health and Development effort for vulnerable children and orphans in Port au Prince

ETHIOPIA

IPI-Cooperació

Attention to maternal and neonatal health in Ethiopia.

SENEGAL

Gesta Africa

Support to the national programme to combat blindness in Senegal.

BOLIVIA

Banc de Recursos

Support to send a container with computer equipment to outfit computer science classrooms in Bolivian schools.

[CHILD NUTRITION SUPPORT PROGRAM]

RAI



PARNERS

Other organizations: Associació Esplai Masia Espinós; Centre obert Pas a Pas Lleida; El Far, Servei Protestant; Esclat Associació Solidaritat i Servei Santa Teresina; Fundació IDEa; Fundació Privada Germina; Fundació Salut Alta; Grup d'Esplai La Fàbrica; ISOM, integració social menors; Salesians Girona; Salesians La Mina; Salesians Mataró.

[GLOBAL LABORATORY INITIATIVE]

GLI

PARTNERSHIP PROJECTS



With the support of:





CHILD NUTRITION SUPPORT PROGRAM GLOBAL LABORATORY INITIATIVE PARTNERSHIP PROJECTS



F U N D A C I Ó N

PROBITAS

C. Jesús i Maria, 6 / 08022 Barcelona / Tel. +34 935 710 500 / fundacion.probitas@grifols.com / www.fundacionprobitas.org

Operational headquarters: Generalitat Avenue 152-158 / 08174 Sant Cugat del Vallès - Barcelona